

Violine 1

Basar in Marrakesch

Allegretto für Streichorchester , Piano u. Percussion/Trommeln ad lib.

J.Johow 2005

1

p pizz

5

arco mp

11

mf

15

19

23

mp

28

mf

33

36

Violine 1

40

f 3 3 3 3 3 3 *mf* 3 3

45

3 3 3 3 1. 2. 3

49

f

53

57

61

mf 3 *p*

66

3 3

70

immer leiser werden bis pppp

pizz decresc. *ppp*

Violine 2

Basar in Marrakesch

für Streichorchester , Piano u. Percussion/Trommeln ad lib.

J.Johow 2005

Allegretto

4 *pizz p*

10 *arco mp*

14 *mf*

18 *f*

22 *mp*

26 1. 2.

31 *mf*

35

40

f 3 3 3 3 3 3

44

mf 3 3 3 3 3 3 1.

48

2. *f* 3 3 3 3 3 3

52

52 53 54 55

56

56 57 58 59

60

mf 60 61 62 63

64

p 3 3 3 3 3 3

70

immer leiser werden bis pppp
pizz *decresc.* 70 71

72

ppp 72 73 74 75

Viola

Basar in Marrakesch

für Streichorchester , Piano u. Percussion/Trommeln ad lib.

J.Johow 2005

Allegretto

1. Musical notation for measures 1-6. The staff is in 2/4 time with a key signature of one sharp (F#). The music starts with a *pizzp* (pizzicato) instruction and ends with a *arco* instruction. A first ending bracket labeled '1.' spans measures 5-6, and a second ending bracket labeled '2.' spans measure 6.

7. Musical notation for measures 7-12. Measure 7 starts with a *mp* (mezzo-piano) dynamic. Measures 8-9 contain a triplet of eighth notes. Measure 10 has a *mf* (mezzo-forte) dynamic. The piece concludes with a double bar line.

13. Musical notation for measures 13-16. Measure 14 features a *f* (forte) dynamic. The piece concludes with a double bar line.

17. Musical notation for measures 17-21. The piece concludes with a double bar line.

22. Musical notation for measures 22-26. Measure 22 includes a *mp* dynamic and a scissor-like symbol. Measure 24 contains a triplet. A first ending bracket labeled '1.' spans measures 25-26. The piece concludes with a double bar line.

27. Musical notation for measures 27-32. Measure 27 includes a *mf* dynamic. Measures 28-30 contain accents (>). A second ending bracket labeled '2.' spans measures 27-30. The piece concludes with a double bar line.

33. Musical notation for measures 33-35. The piece concludes with a double bar line.

36. Musical notation for measures 36-40. Measures 37-38 contain triplets. The piece concludes with a double bar line.

40

44

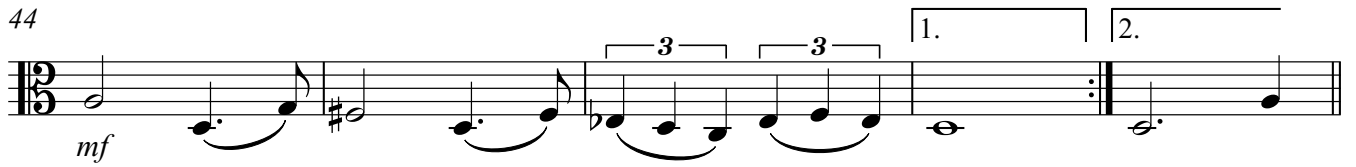

49

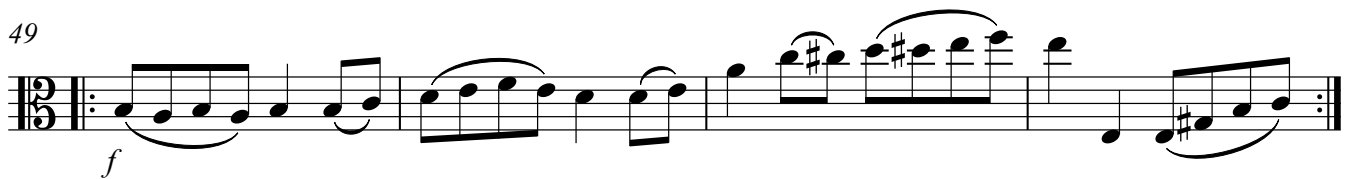

53

58

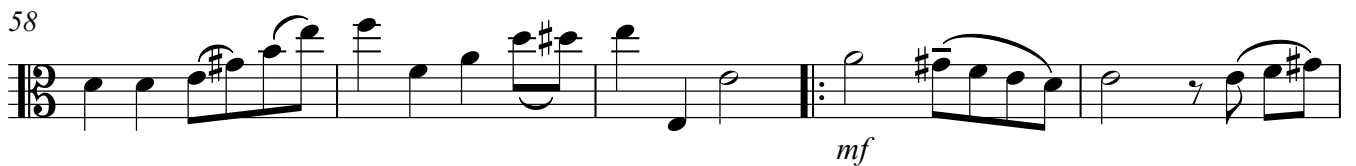

63

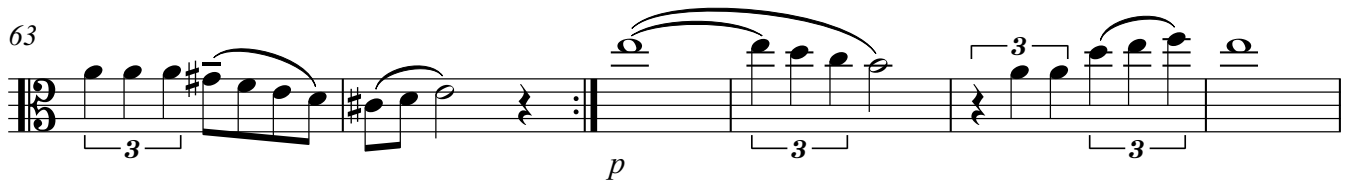

69

Violoncello

Basar in Marrakesch

für Streichorchester , Piano u. Percussion/Trommeln ad lib. J.Johow 2005

Allegretto

5

pizzp

10

mp

14

arco

18

f

23

1. 2.

28

mp

33

p *mf*

38

38

f

Violoncello

43

mf

1. 2.

49

f

53

57

mf

62

p

67

immer leiser werden bis pppp
pizz decresc.

71

pp

Contrabass

Basar in Marrakesch

für Streichorchester , Piano u. Percussion/Trommeln ad lib.

J.Johow 2005

Allegretto

5

pizz p

5

mp

10

14

f

18

22

arco mp

26

1. 2.

p

31

mf pizz

37

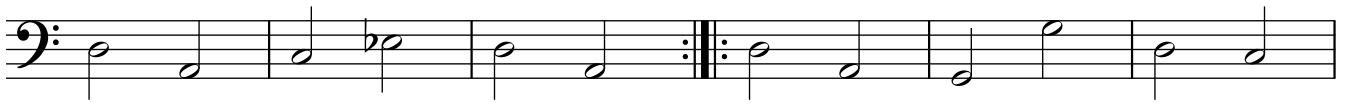

43

49

53

58

63

68

71

Klavier

Basar in Marrakesch

für Streichorchester , Piano u. Percussion/Trommeln ad lib.

J.Johow 2005

Allegretto

6

Measures 6-10. The musical texture continues with similar chordal patterns in the right hand and a steady bass line in the left hand.

11

Measures 11-15. The piece concludes with a double bar line and a repeat sign. The right hand has a melodic flourish at the end of the section.

16

21

25

Measures 25-28. The piece concludes with a first ending (1.) and a second ending (2.). The first ending leads back to the beginning of the section, while the second ending ends with a final chord.

Klavier

2

28

33

38

42

47

52

57

61

63

65

69

immer leiser werden bis pppp

Pauken
Tamburin
Becken

Basar in Marrakesch

für Streichorchester , Piano u. Percussion/Trommeln ad lib.

J.Johow 2005

Allegretto *ff*

6 *ff*

13 *ff*

13 *ff*

19 *sf*

20

20

1. 2.

1. 2.

fff

28

28

p

32

32

40

40

fff

fff

48

48

ff

ff

p

mf

55

55

4

4

4

65

65

5

5

5

p

ppp